Analyse Uni-variée

1 Seule Variable

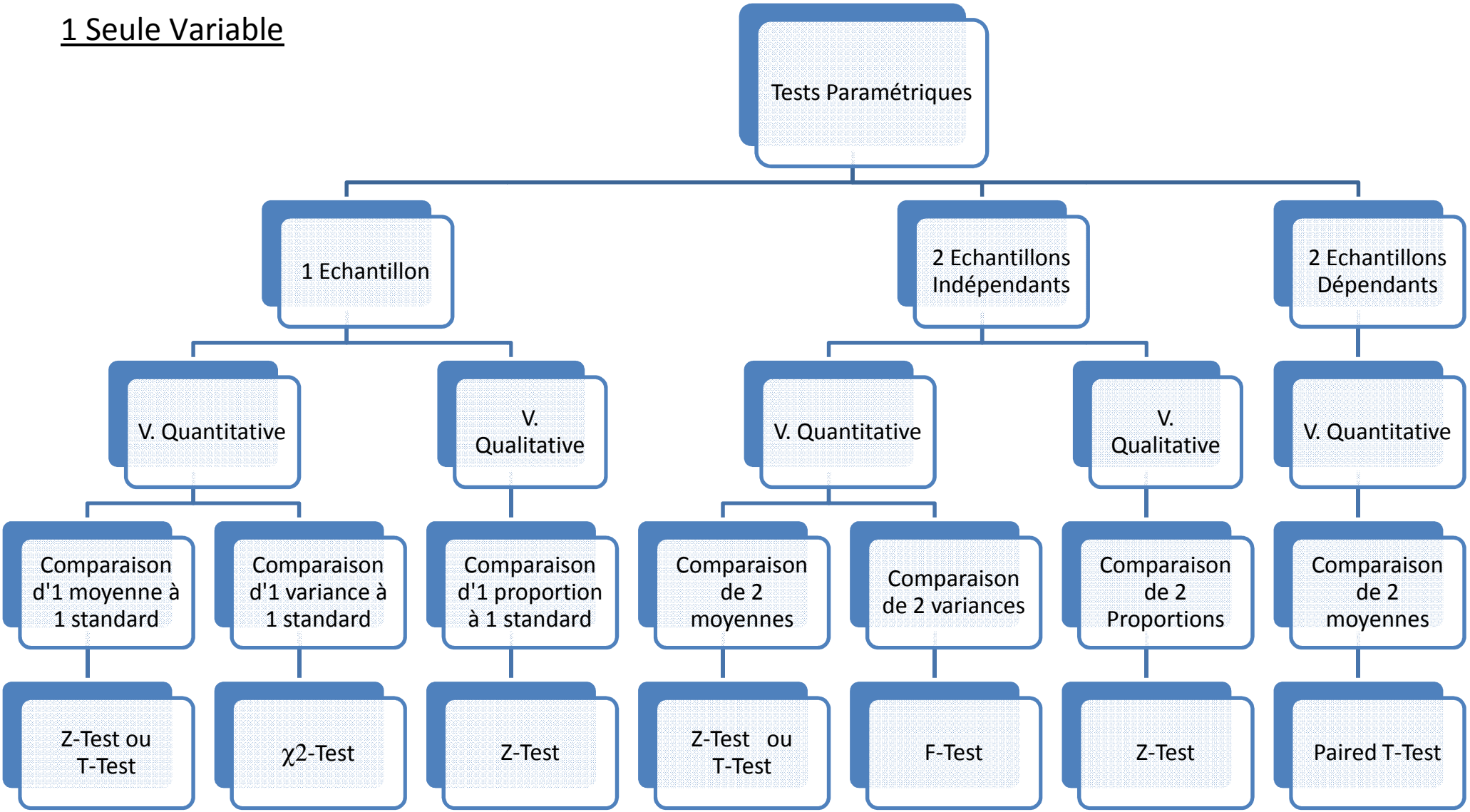

Analyse Uni-variée

1 Seule Variable

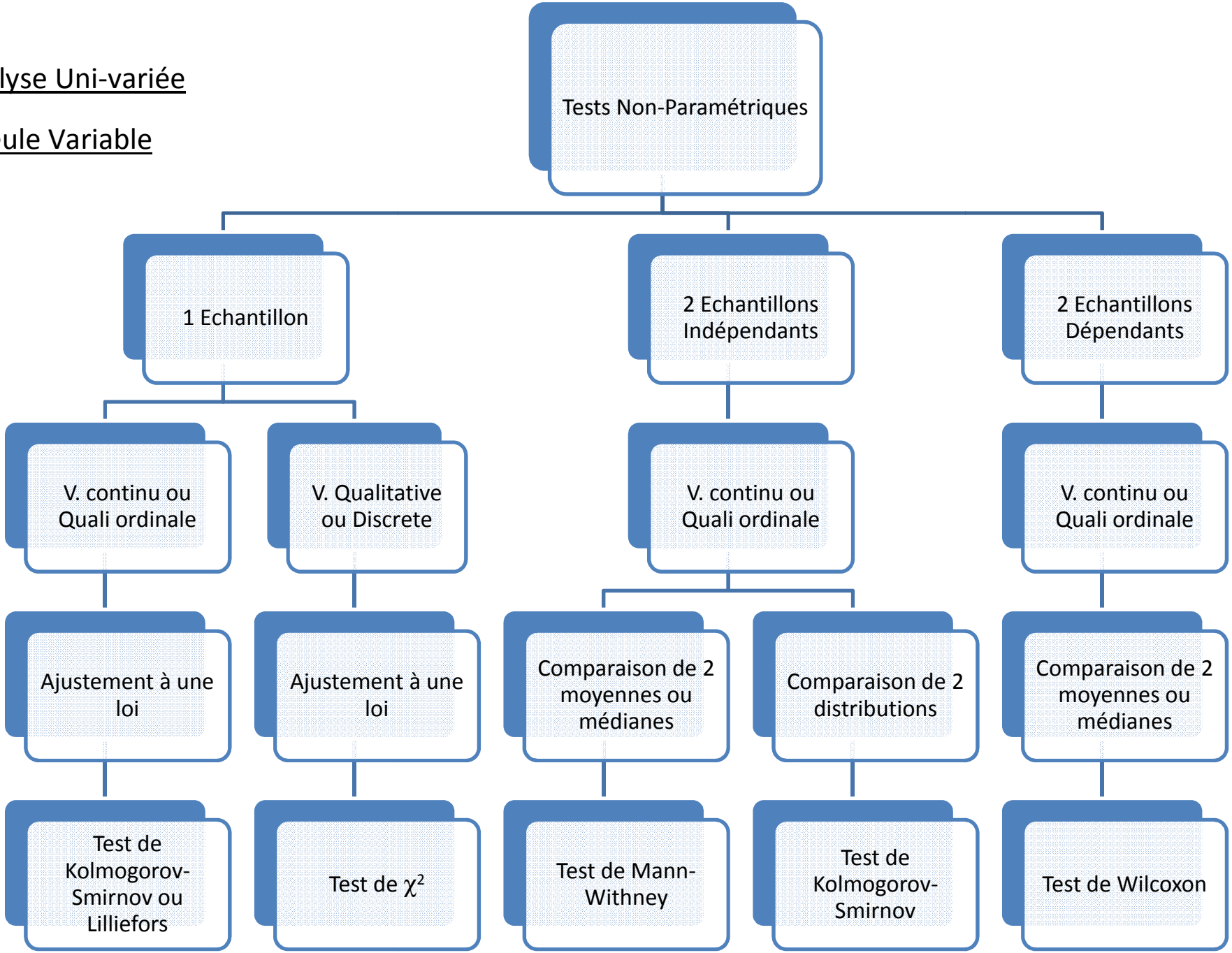

Analyse Bi-variée

Relation entre 2 Variables

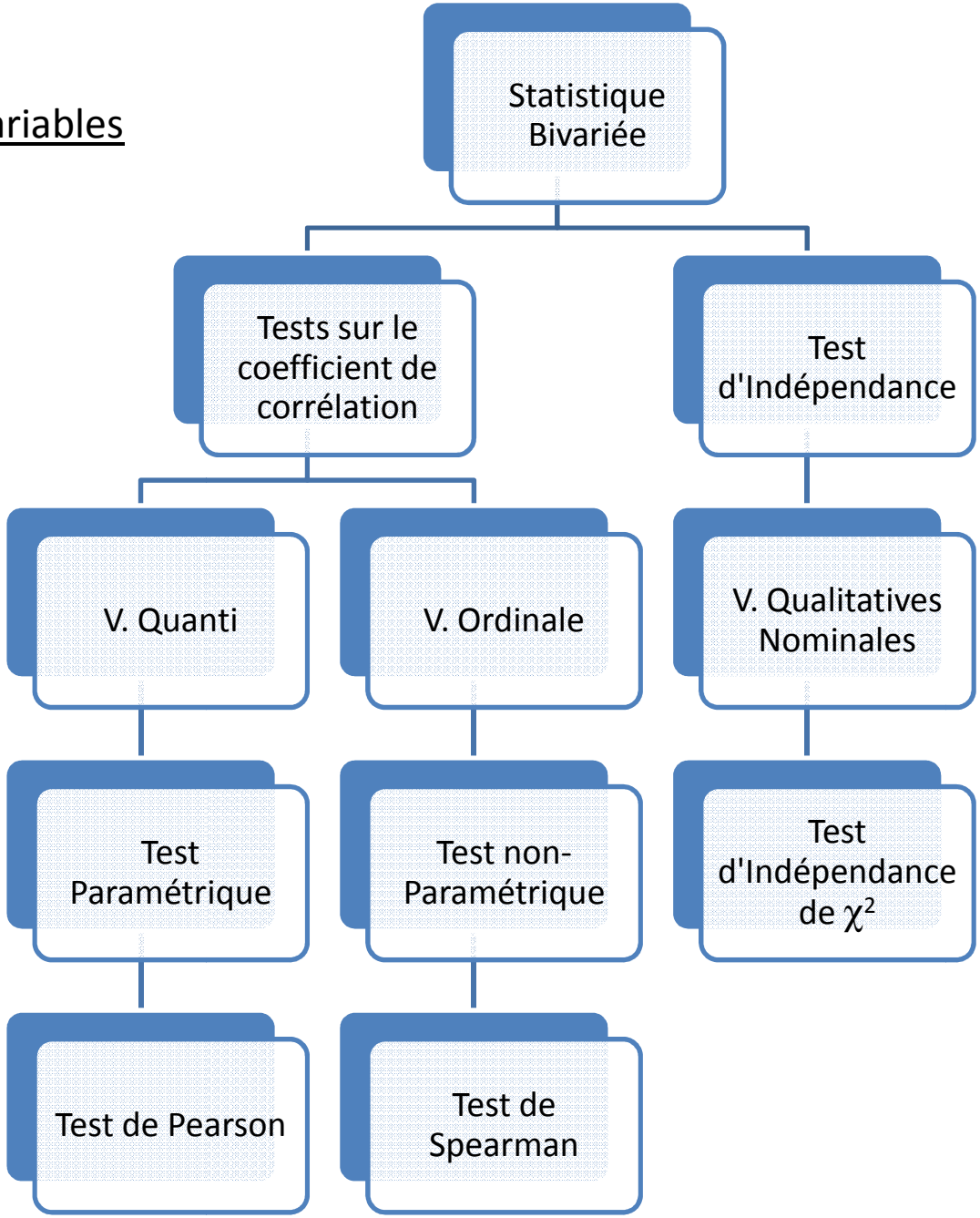

Tableau 2 : Exemple de tests paramétriques et de leurs équivalents non paramétriques

Test paramétrique	Test non paramétrique
Test t de Student non apparié	Test de Mann et Whitney
Test t de Student apparié	Test de Wilcoxon
Analyse de variance	Test de Kruskall et Wallis*
Corrélation linéaire	Test de Spearman

* cas particulier de 2 variables
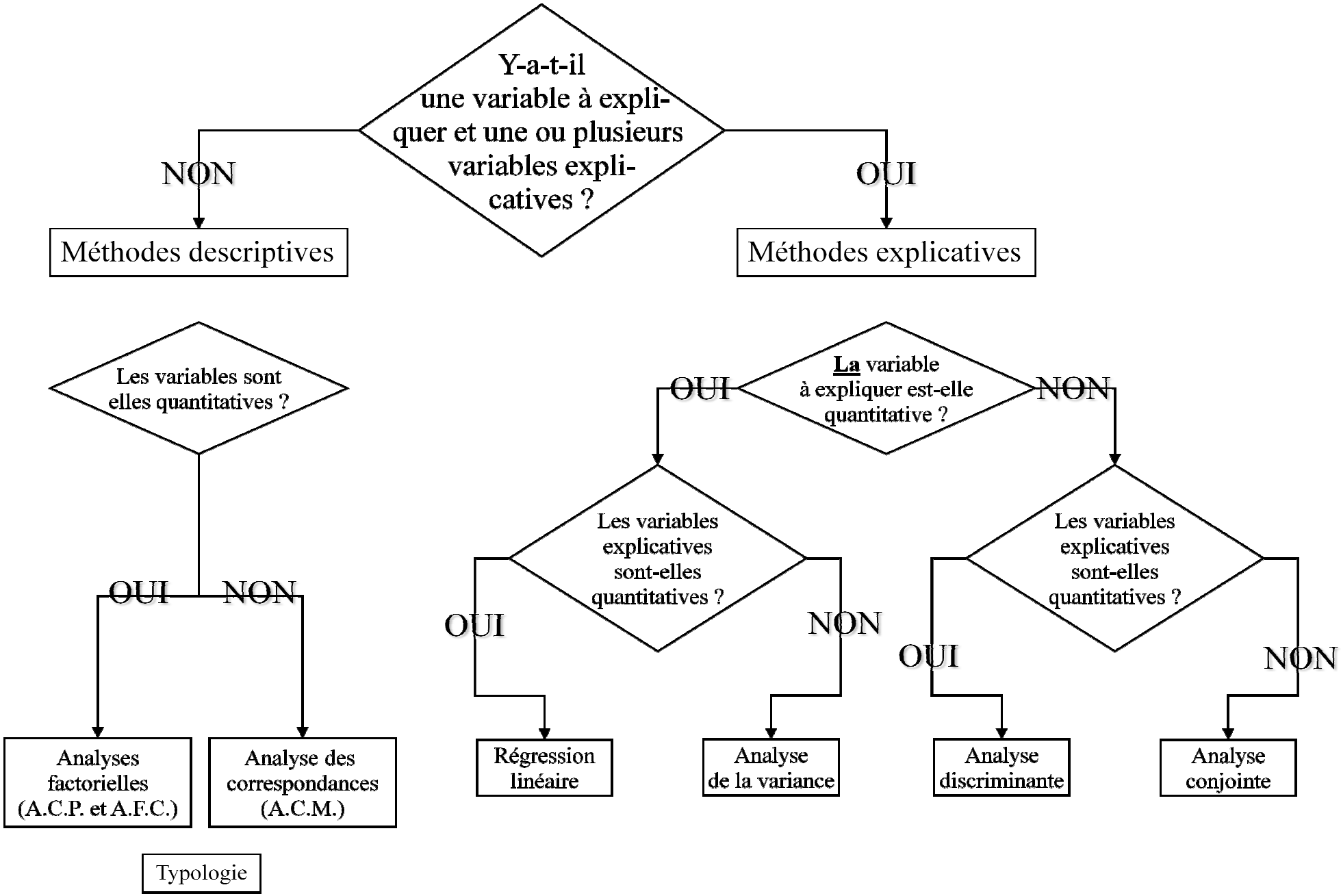
ANALYSE MULTIVARIEE